







General Demolition Notes:

1. ALL DASHED WALLS ARE TO BE REMOVED AS INDICATED PER LEGEND. DOORS WITHIN WALLS TO BE INDICATED TO BE SALVAGED.
2. "SAFE-OFF" M.P.E. SYSTEMS BY QUALIFIED MECHANICAL, PLUMBING, AND ELECTRICAL CONTRACTOR, AS REQUIRED.
3. ALL DAMAGE TO FINISH SURFACES AND ALL THROUGH-SLAB OR WALL PENETRATIONS THAT REMAIN FOLLOWING THE DEMOLITION OF EXISTING WALLS SHALL BE NOTED BY CONTRACTOR FOR REPAIR AND SEALING DURING RENOVATION.
4. ALL DOORS AND HARDWARE ARE TO REMAIN IN PLACE AND PROTECTED UNLESS OTHERWISE INDICATED.
5. REMOVE MISCELLANEOUS WALL-MOUNTED ITEMS WITHIN THE WORK AREA, INCLUDING TACK BOARDS, WHITE BOARDS, CLOCKS, COORDINATE STORAGE AND REINSTALLATION W/ OWNER, UNLESS OTHERWISE NOTED.
6. MAINTAIN ALL FIRE SEPARATIONS IN SCOPE OF WORK. REPAIR / PATCH / SEAL ALL PENETRATIONS CREATED OR DISCOVERED DURING ALL PHASES OF WORK AS REQUIRED TO MAINTAIN FIRE SEPARATION RATING.

Demolition Legend:

-  ELEMENT TO REMAIN
-  WALL TO REMAIN
-  ELEMENT TO BE DEMOLISHED
-  WALL TO BE DEMOLISHED
-  NOT IN CONTRACT
-  AREA OF CARPET TO BECOME TILE FINISH
-  AREA OF RECESSED CONCRETE TO BE INFILLED

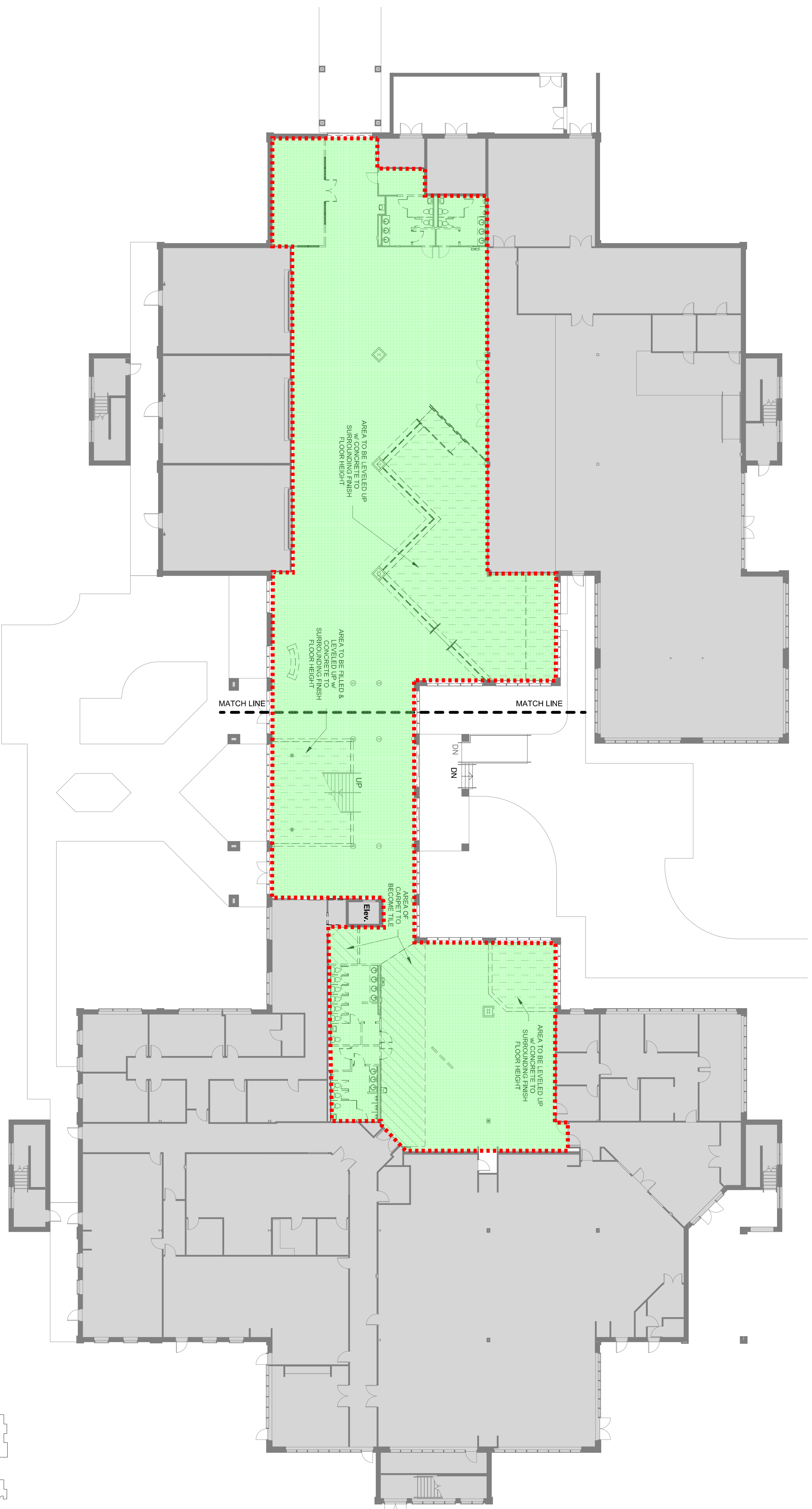

1 SCOPE OF WORK - PLAN DIAGRAM (EXHIBIT A)
1/16" = 1'-0"

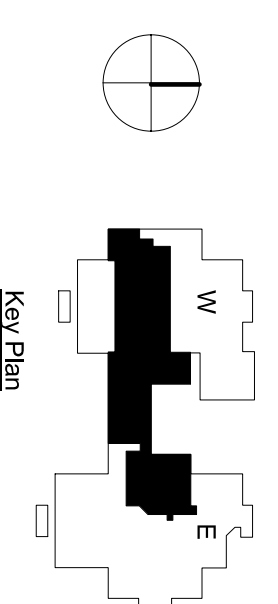

**Student Union
Interior Renovation
Tallahassee Community College**

PROJECT TITLE:

SEAL:

OKI ARCHITECTURE
 1621 N. Anderson
 Tallahassee, FL 32304
 (904) 787-8027 | (904) 262-6150
 www.okiarchitecture.com | okiarch.com

JOB NO.: 21-109
 DESIGNED: BD/M/LJM
 DRAWN: JH
 CHECKED: BD/M/L

THIS DRAWING AND ANY REPRESENTATIONS HEREON ARE THE PROPERTY AND COPYRIGHT OF OKI ARCHITECTURE AND SHALL BE KEPT IN CONFIDENTIALITY AND NOT BE REPRODUCED OR TRANSMITTED IN ANY MANNER WITHOUT WRITTEN PERMISSION OF THE ARCHITECT.

NO.	DATE	REVISIONS

DRAWING PHASE:
Advanced Schematic Design

DRAWING TITLE:
SCOPE OF WORK PLAN DIAGRAM (EXHIBIT A)

SHEET NO.:
D1.0

DATE:
July 14, 2021